Petite Valse.

A. TANÉIEW.

Violino.
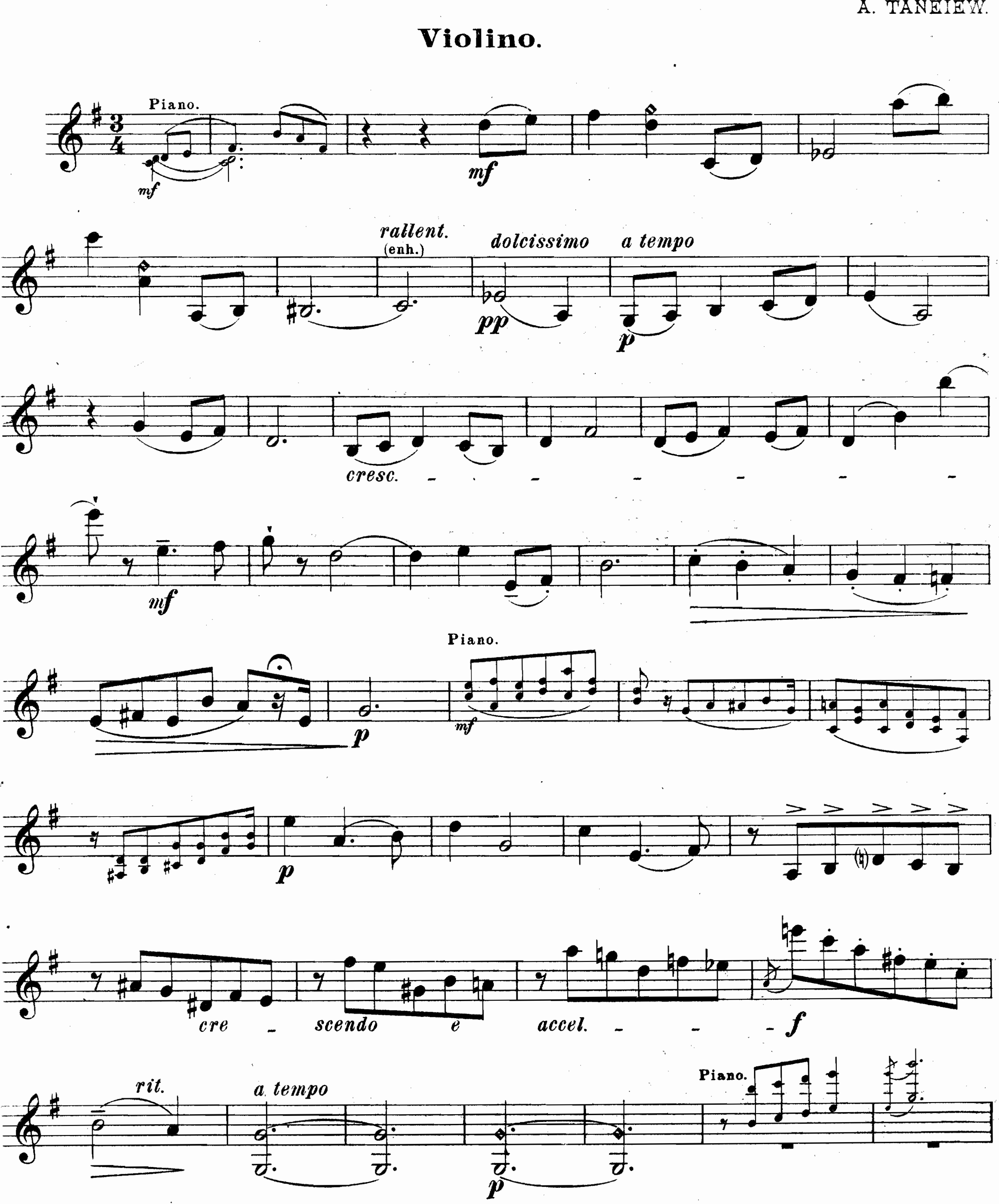


P. Jurgenson à Moscou.

Violino.
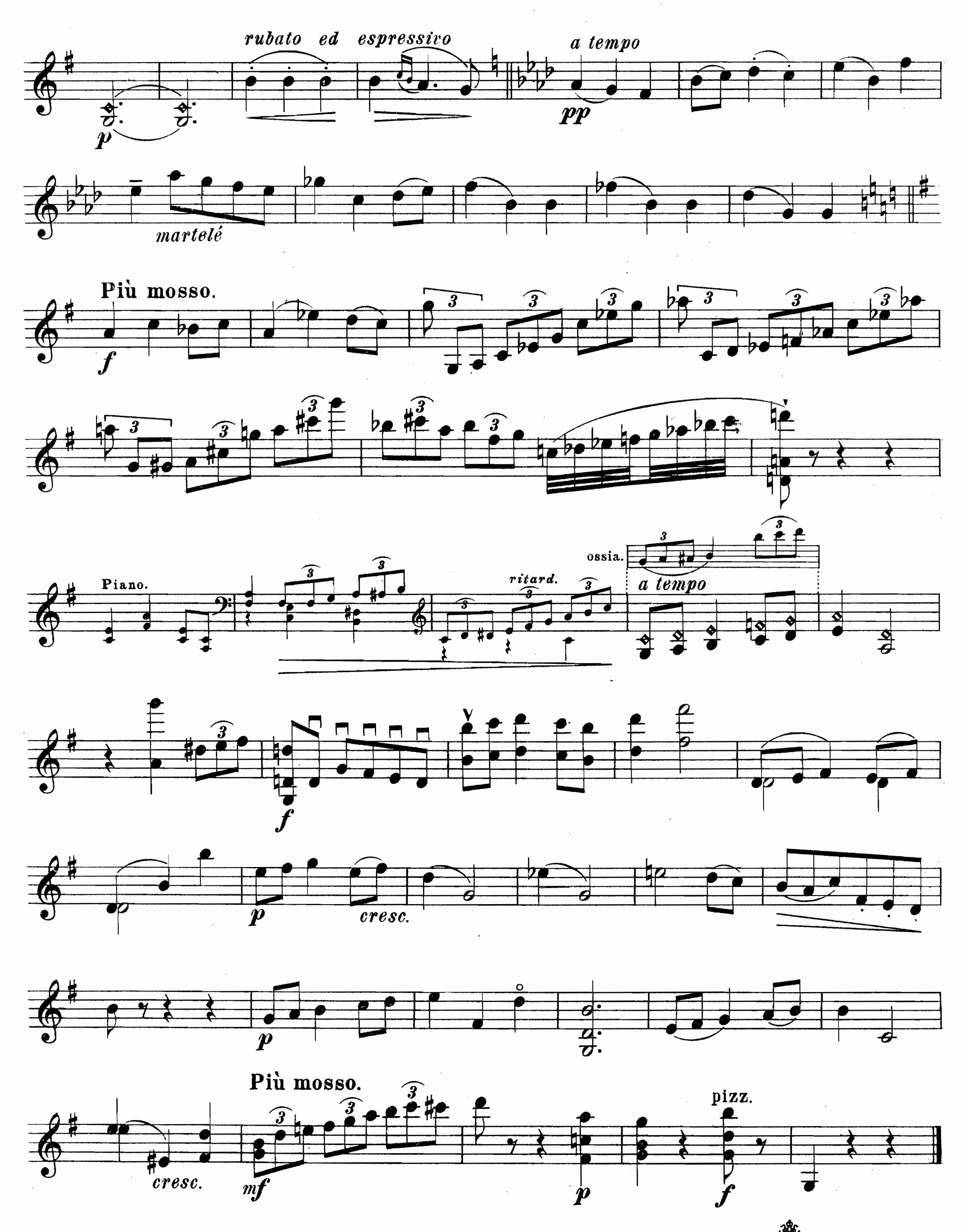


Gravé et impr. chez P. Jurgenson à Moscou.